

grazia&co melbourne
1 / 10-14 advantage road
highett, vic, 3190
phone +61 3 9555 5760

grazia&co sydney
12b, 32 ralph street
alexandria, nsw, 2015
phone +61 2 8914 0350

roy sofa



australian made fully upholstered sofa with fixed skirt cover and jumbo flange edge detail.

loose pillow style feather & fibre back cushions with matching flange edge detail and commercial australian foam & feather wrap seat cushion.

grazia&co[®]

premium leather - semi aniline

semi aniline leather
origin: europe



camel 295



tan 223



chocolate 298

boucle

composition: 28% acrylic / 24% cotton / 20% viscose / 16% wool / 12% polyester
origin: netherlands
martindale cycles: 80,000



00 cream



27 terracotta

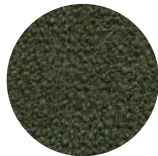

55 deep green



88 charcoal

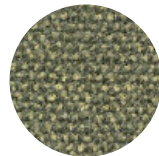

56 green
melange



73 charcoal
melange

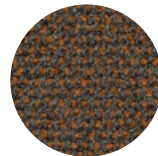

82 orange
melange

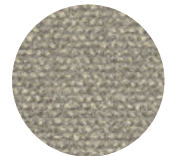

89 grey
melange

velvet

composition: 39% cotton / 28% alpaca / 11% polyester / 9% wool / 7% nylon / 6% viscose.
origin: italy
martindale cycles: 100,000



camel



porcini

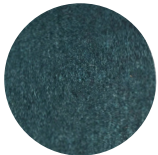

prussian

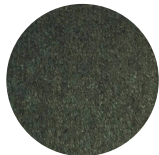

vine

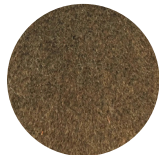

olive



bronze

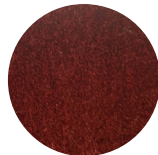

sienna



cacao

linen weave

composition: 15% linen / 40% cotton / 20% viscose / 20% acrylic / 5% polyester
origin: belgium
martindale cycles: 45,000



putty

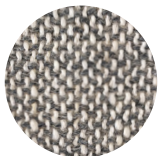

granite

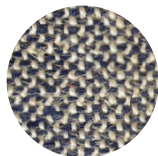

indigo



onyx

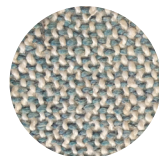

teal

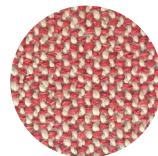

carmine



rust



lapis

soft textured weave

composition: 100% polyester
origin: netherlands
martindale cycles: 45,000



01

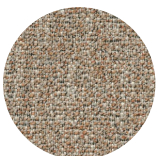

19

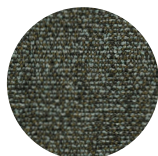

51

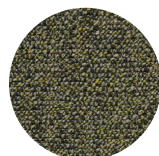

58

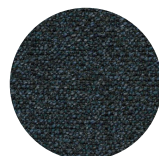

84



87

thick cord

composition: 100% polyester
origin: turkey
martindale cycles: 100,000



bentonite



echo



maple



contessa



claret

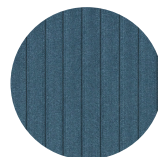

mirage

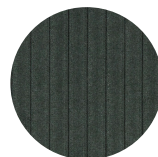

cascade



lacinato

custom

custom finishes as specified

technical specifications

1

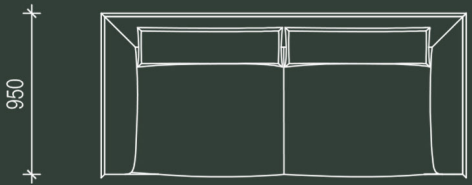
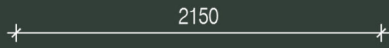
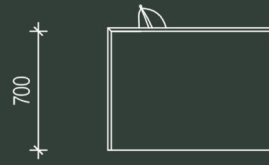
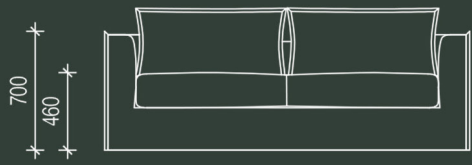

2

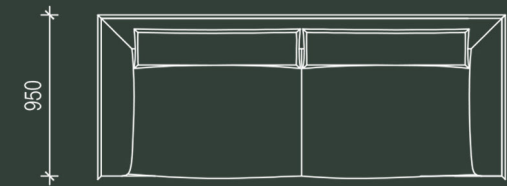
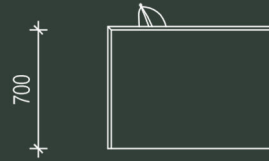
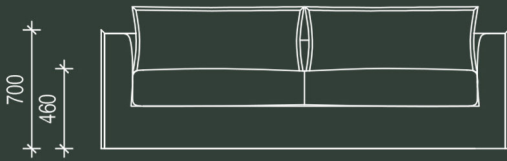

technical specifications

3

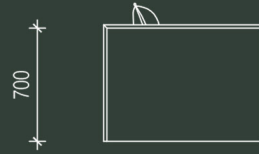
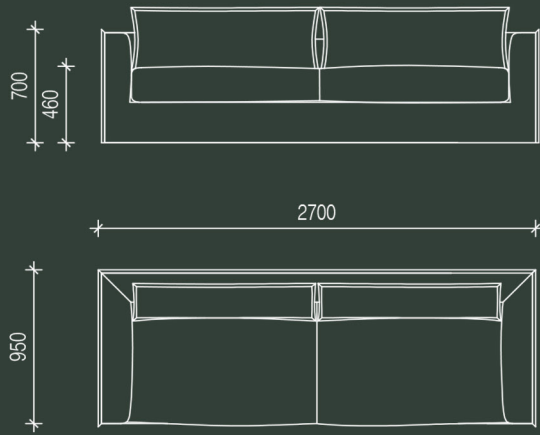

4

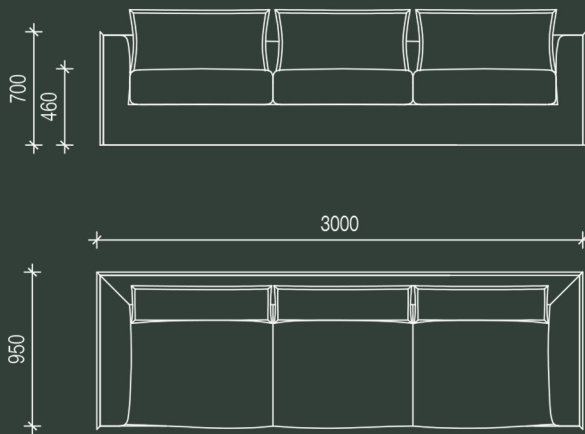

technical specifications

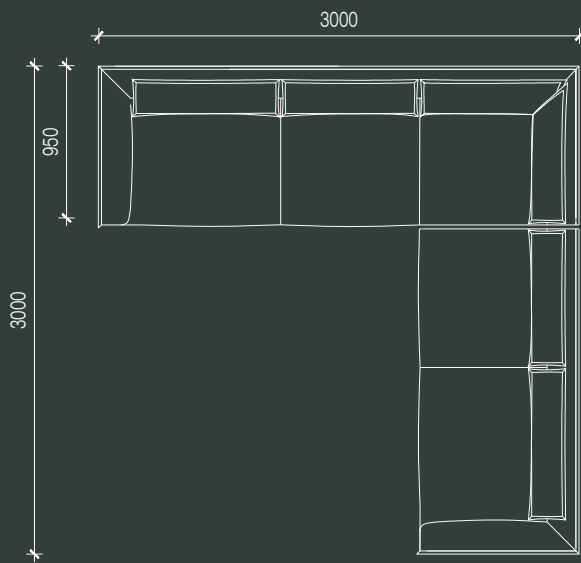
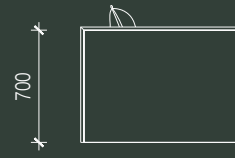
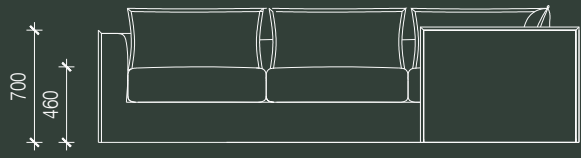

year released
2021

warranty

- i. warranty period of 7 years for the structural integrity of the furniture under 'normal use'
- ii. the warranty covers the timber and metal frames, the suspension and the foam integrity.
- iii. fabric and leather wear and tear are not warranted.
- iv. fabric and leather that has faded or broken down due to exposure to sunlight or extreme weather conditions is not warranted.
- v. care instructions and warranty claims of fabric to be addressed with the textile supplier or specifier.
- vi. it is the responsibility of the specifier and/or supplier that has selected and/or supplied a fabric or leather through 3rd party suppliers to ensure it is free of faults and fit for purpose and application.

all terms outlined in this document are applicable exclusively to projects and orders that are based in australia.

for warranty claims outside australia, please note that a 12 month warranty period will apply, all claims are to be taken up with the international selling agent.

to view the full warranty please refer to the link below
<https://graziaandco.com.au/grazia-terms-and-conditions/>

craftmanship:

manufactured in australia

materials:

fully upholstered ply frame, foam & feather seat cushions, feather & fibre back cushions with specified upholstery

lead time:

8-10 weeks. lead times may vary during peak periods

suitability:

indoor use



australian
made



7 year
warranty

grazia&co[®]

year released
2021

velvet

all spills must be actioned right away- blotting the area immediately with a clean, dry absorbent cloth. never bleach, tumble dry, machine wash or iron. have velvet upholstery professionally cleaned according to the velvet suppliers' recommendations. to remove dust, vacuum regularly using low suction and soft brush attachment or using a soft lint brush.

cotton & polyester

protect from direct sunlight. vacuum regularly using low suction and soft brush attachment. professionally clean in accordance to the fabric suppliers' instructions. treat spills and stains as soon as possible with a clean damp cloth. dry in the shade, allow to dry thoroughly before use.

custom specified upholstery

please refer to individual suppliers for information on care and maintenance of fabrics that have been specified by a designer, as these will be outside the standard grazia&co range. most interior upholstery fabric should be regularly vacuumed and kept away from direct sunlight.

please visit [grazia&co website](#) for further details.



australian
made



no direct
sunlight



do not dry
clean



do not
machine
wash



do not iron